Zama Khkulee Janana

Raag Pilu
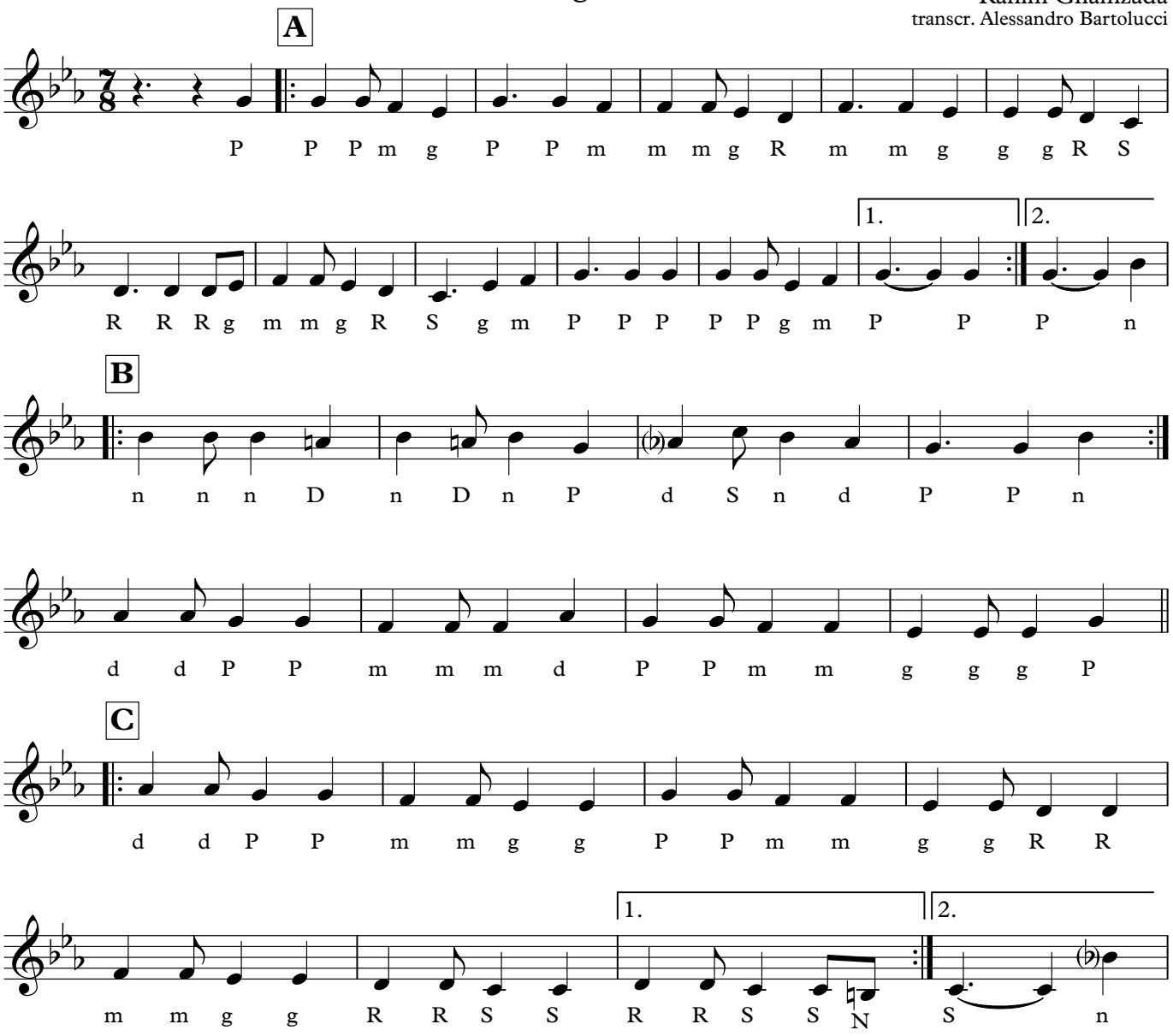
Rahim Ghamzada
transcr. Alessandro Bartolucci