Da Zamong Zeba Watan

Raag Bhairavi
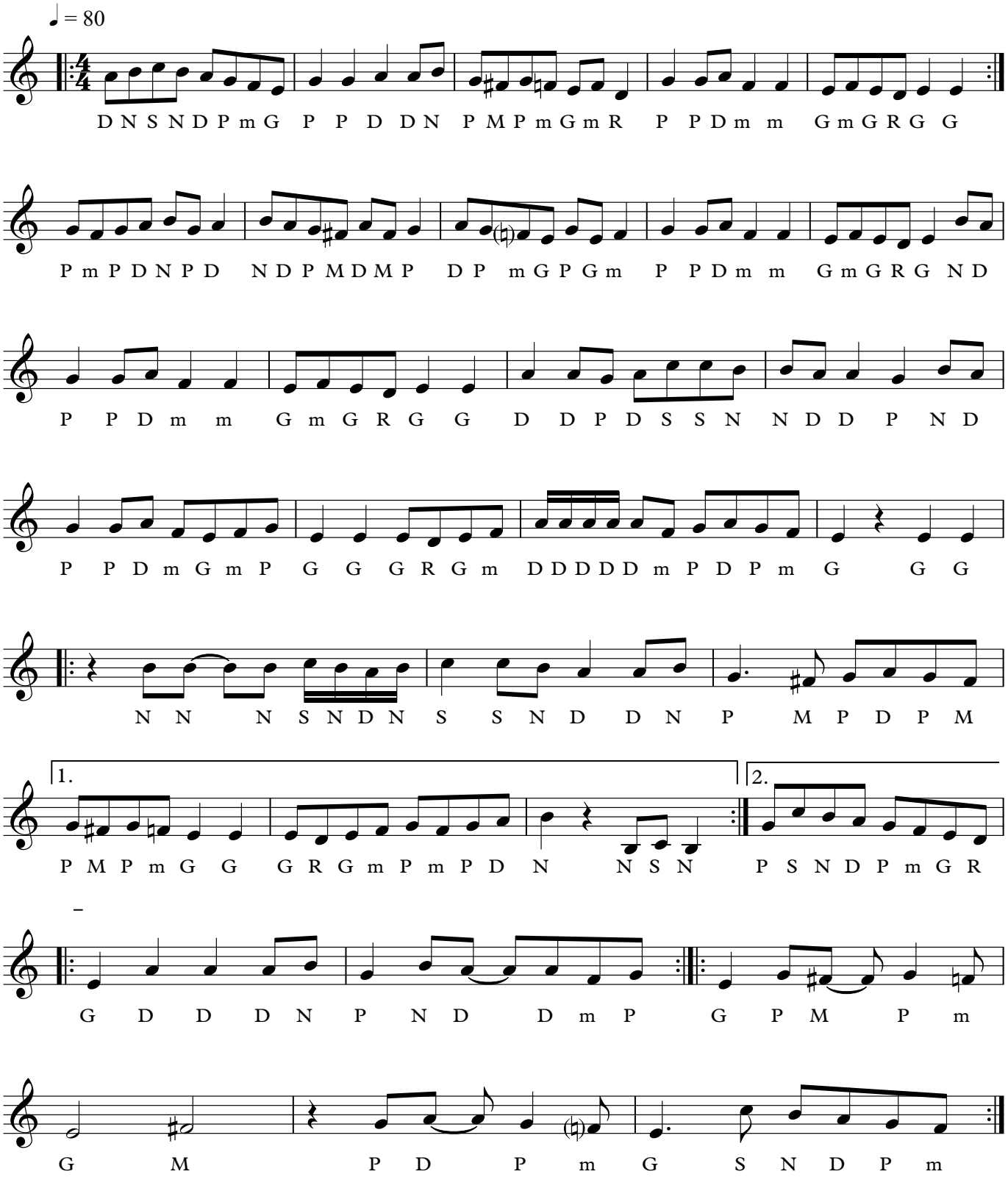
Ustad Awalmir
transcr. Francesco Iannuzzelli